# CSCE 470 Project Checkpoint - Data

Team Members: Brayden Bailey, Campbell Wright

We have collected several datasets that we will be using to train and tune our tool. We have 2 datasets from Kaggle that are focused on job descriptions, keywords, locations, titles, and more information regarding job listings. These are sampled from LinkedIn and have many different features that we can use to try and create the most effective matching possible. One of the data sets focuses primarily on keywords for jobs while the other is more broad with all the information you would expect to find on a job listing.

On the other side we have 2 more datasets focusing on resumes. One of these gives us both a resume's full information as a string while also giving it to use in HTML formatting. The other dataset gives us just each resume as HTML. Having the HTML format can be useful for us to use with zones as we can weight titles, or headers with higher weight in our calculations.
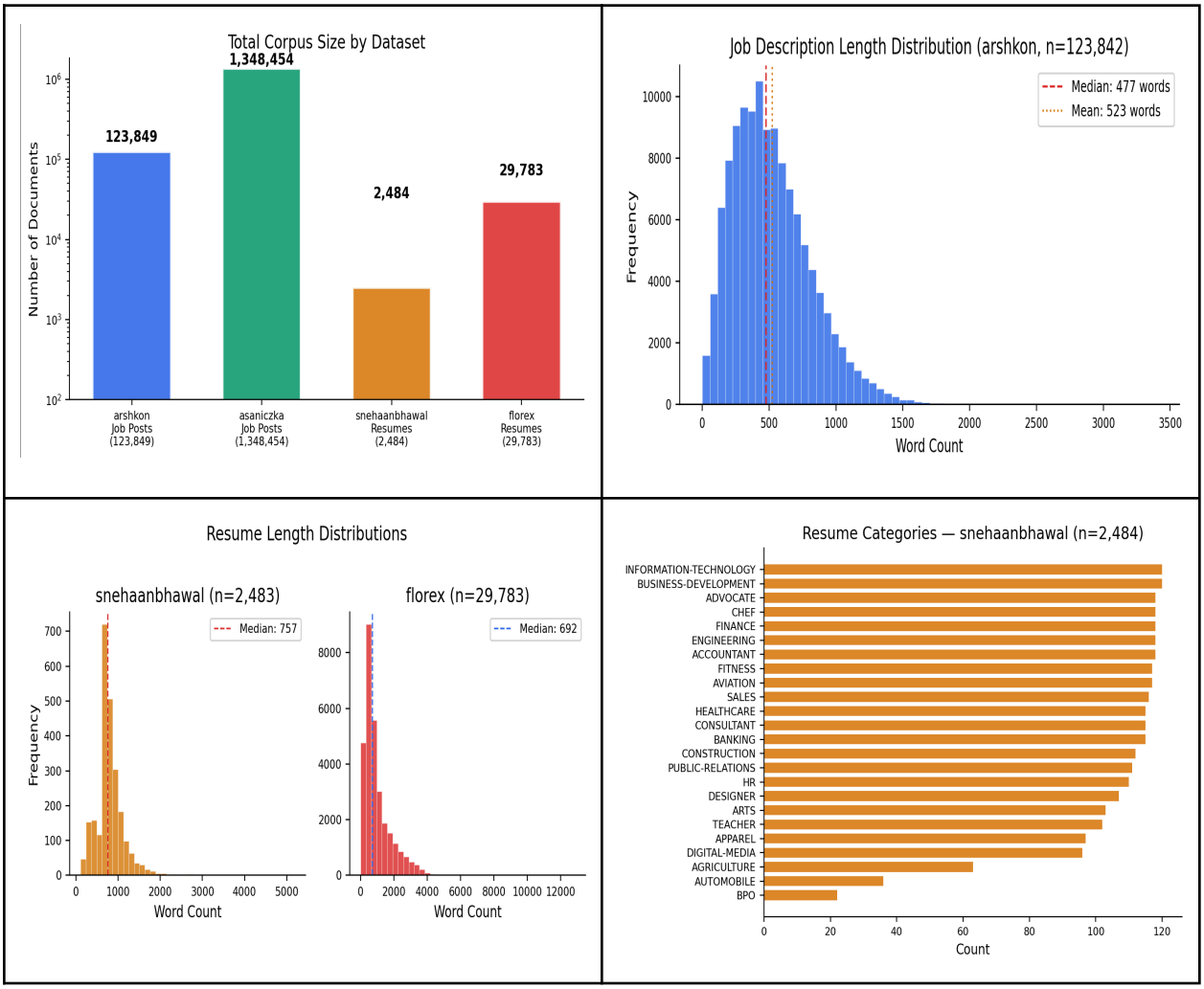
Our datasets are very large, we have over 1 million job listings and over 25 thousand resumes to use. This will allow us to do lots of testing for our model on different subsets to create the most effective tool possible.